



February Monthly Test

GRADE 1

English

Unit 8: Where are the animals?

- ❖ Language book pages: 74 and 76 (exercise 2)
- ❖ Practice book pages: 56 (exercise 2) and 58.

Unit 9: Playtime

- ❖ No pages from Language Book.
- ❖ Practice book pages: 61 and 64
- ❖ Copywork:

Use **is** or **are**.



1. _____



2 _____



3 _____



4 _____



5 _____



6 _____

Mathematics

Book 1 B

Pages 6, 7, 11, 12, 16, 19, 21, 35, 37, 44

Science

Key words

domestic

wild

Q1:- Fill in the blanks.

1. Lions and tigers are wild animals.
2. Pets and farm animals are domestic animals.

Q2:- Some animals are wild. Some animals are domestic. Mark the wild animals with "W". Mark the domestic animals with "D".



camel



dog



flamingo



tiger



cat



shark

Q3:- What do animals need? Use the words to finish the sentences.
Write them on the lines.

breathe drink eat keep safe

- a Animals need water to _____
- b Animals need air to _____
- c Animals need shelter to _____
- d Animals need food to _____

Q4:- Look at the following pictures. Mark right ✓ or wrong ✗ on each.

a



b

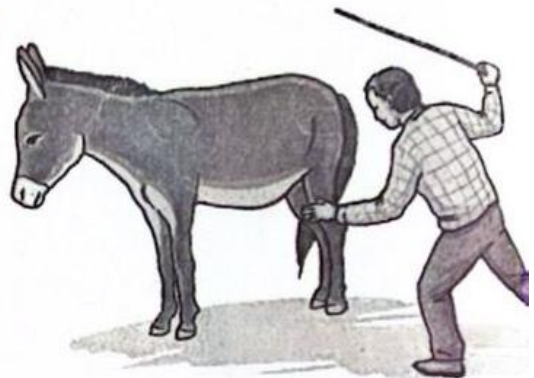

c

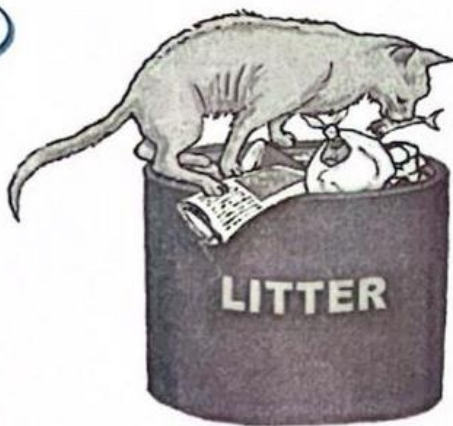

d



Q5:- Answer the following questions.

Q:- Name some wild animals.

Ans:- Lion, tiger.

Q:- Name some domestic animals.

Ans:- Horse, cat.

اللغة العربية

من الحرف الراء (ر) إلي حرف (ض) بصورة العشرة مع مواضيع كل
حرف (أول الكلمة – وسط الكلمة – اخر الكلمة) صفحة 85 - 94 - 99
ميز الحرف (ر – س – ص – ض) صفحة 99
ميز الحرف المد صفحة 182 – 183
تفكيك صفحة 92